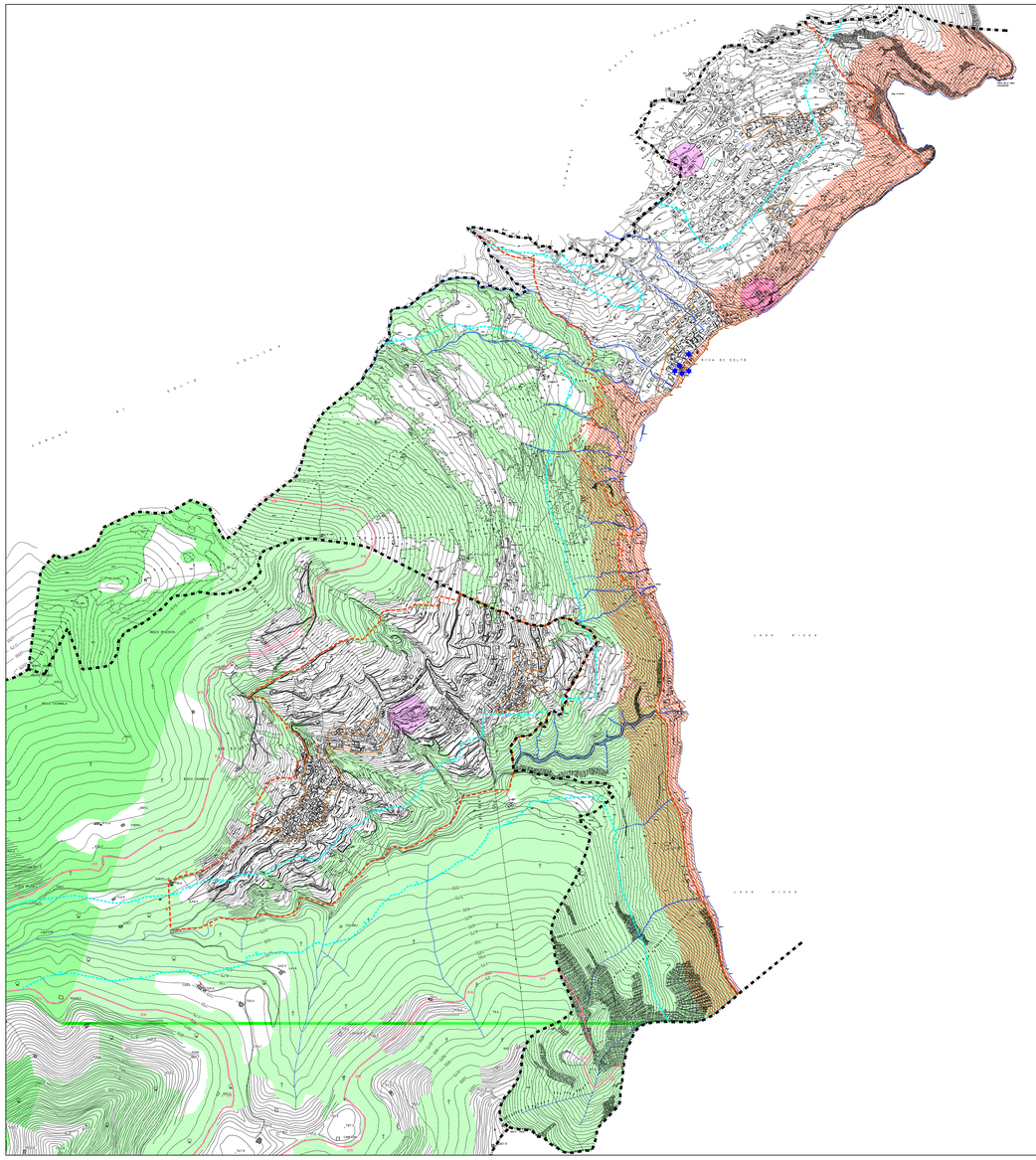
RIVA DI SOLTO
Monte Bronzone
Monte Guaita
Monte Cornelo
Monte Cornelo
Monte Cornelo